

636-638 NEW SOUTH HEAD ROAD, ROSE BAY

SECTION 96 AMENDMENT TO APPROVED MULTI RESIDENTIAL DEVELOPMENT



636-638 NEW SOUTH HEAD ROAD, ROSE BAY

SECTION 96 AMENDMENT TO APPROVED MULTI RESIDENTIAL DEVELOPMENT

DRAWING LIST

Drawing No:	Drawing Name	Revision
S96-0000	COVERPAGE	A
S96-0001	DRAWING LIST	A
S96-1000	SITE PLAN	A
S96-2005	THIRD FLOOR - LEVEL 6	A
S96-2006	FOURTH FLOOR - LEVEL 7	A
S96-2007	ROOF	A
S96-2300	SECTION A	A
S96-2301	SECTION B	A
S96-2400	FINISHES	A
S96-2401	SOUTH ELEVATION	A
S96-2402	WEST ELEVATION	A
S96-2403	EAST ELEVATION	A
S96-2404	NORTH ELEVATION	A
S96-9000	GFA SCHEDULE	A
S96-9001	PRIVATE OPEN SPACE	A
S96-9002	STORAGE SCHEDULE	A
S96-9100	SHADOW CASTINGS 9AM	A
S96-9101	SHADOW CASTINGS 9AM 3D	A
S96-9102	SHADOW CASTINGS 12PM	A
S96-9103	SHADOW CASTINGS 12PM 3D	A
S96-9104	SHADOW CASTINGS 2:15PM 3D	A
S96-9105	SHADOW CASTINGS 3PM	A
S96-9106	SHADOW CASTINGS 3PM 3D	A
S96-9200	SOLAR ACCESS 8am - 11:30am	A
S96-9201	SOLAR ACCESS 12pm - 3:30pm	A
S96-9300	EXISTING AND PROPOSED - SUPERIMPOSED	A
S96-9301.0	No 735 LEVEL 1 WINDOW 3 KITCHEN VIEW ANALYSIS	A
S96-9301.1	No 735 LEVEL 3 WINDOW 3 KITCHEN VIEW ANALYSIS	A
S96-9302	No 745-749 LEVEL 2 WINDOW 4 DINING ROOM VIEW ANALYSIS	A
S96-9303	No 624-634 LEVEL 4 BALCONY 2 VIEW ANALYSIS	A
S96-9304	No 624-634 LEVEL 5 BALCONY 2 VIEW ANALYSIS	A
S96-9305	No 733 LEVEL 2 VIEW ANALYSIS	A
S96-9306	No 733 LEVEL 3 VIEW ANALYSIS	A
S96-9307	STREET VIEW LOOKING UP NEW SOUTH HEAD ROAD	A
S96-9308	STREET VIEW LOOKING DOWN NEW SOUTH HEAD ROAD	A
S96-9309	WATERFRONT VIEW ANALYSIS SHEET 01	A



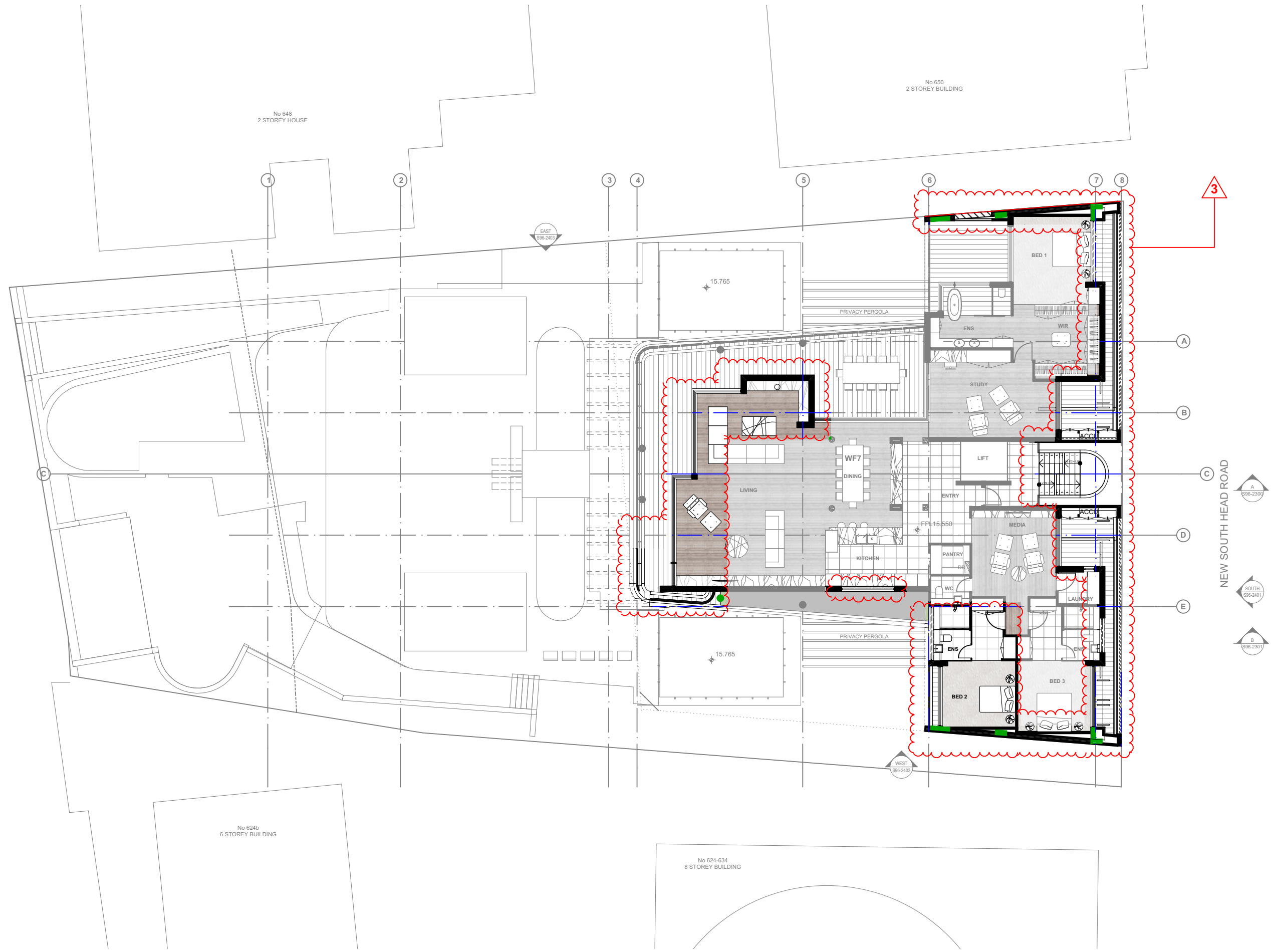

3. REVISED LEVEL 6 REVISION TO ENCLOSING WALLS

A 11.09.2017 S96 ISSUE TO COUNCIL
FILE: 2015072 - 636-638 New South Head Road - S96 FOR SUBMISSION ADDITIONAL FLOOR.pln



JPR
JPR Architects Pty Ltd
Level 4, 50 Stanley Street
East Sydney NSW 2010
Tel +61 2 9366 1133
Fax +61 2 9366 1100
ABN 52 255 001 003
www.jpra.com.au

PROJECT: 636-638 NSH RD ROSEBAY
PROJECT ADDRESS: 636-638 NSH RD ROSEBAY
CLIENT: RB JV
DRAWING: THIRD FLOOR - LEVEL 6

PROJECT NO: 2015072
DRAWN BY: JE
SCALE:
DRAWING NO: REV:
PLOTTED: 8/09/2017

S96-2005 A

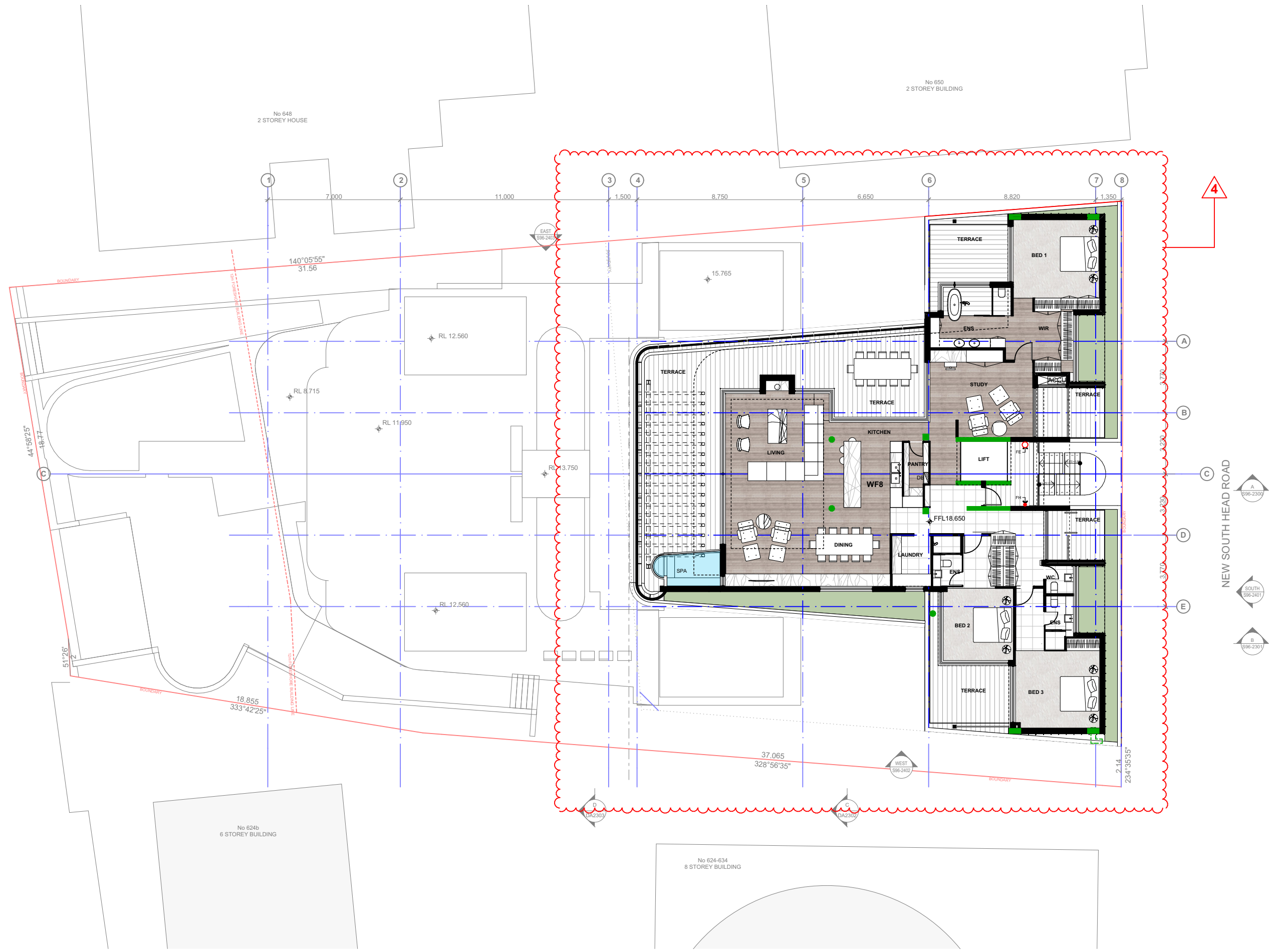

FOURTH FLOOR - LEVEL 7 - SENIORS LIVING - 2 ADDITIONAL APARTMENTS SCHEME
1:200

4. ADDITIONAL LEVEL 7 FLOOR - (IDENTICAL TO CURRENTLY APPROVED LEVEL 6)

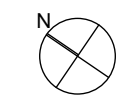
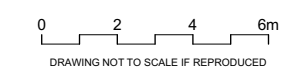

JPRA
JPR Architects Pty Ltd
Level 4, 50 Stanley Street
East Sydney NSW 2010
Tel +61 2 9366 1133
Fax +61 2 9366 1100
ABN 52 255 001 003
www.jpri.com.au

PROJECT: 636-638 NSH RD ROSEBAY
PROJECT ADDRESS: 636-638 NSH RD ROSEBAY
CLIENT: RB JV
DRAWING: FOURTH FLOOR - LEVEL 7

PROJECT NO: 2015072
DRAWN BY: JE
SCALE: REV:
PLOTTED: 8/09/2017
S96-2006 A

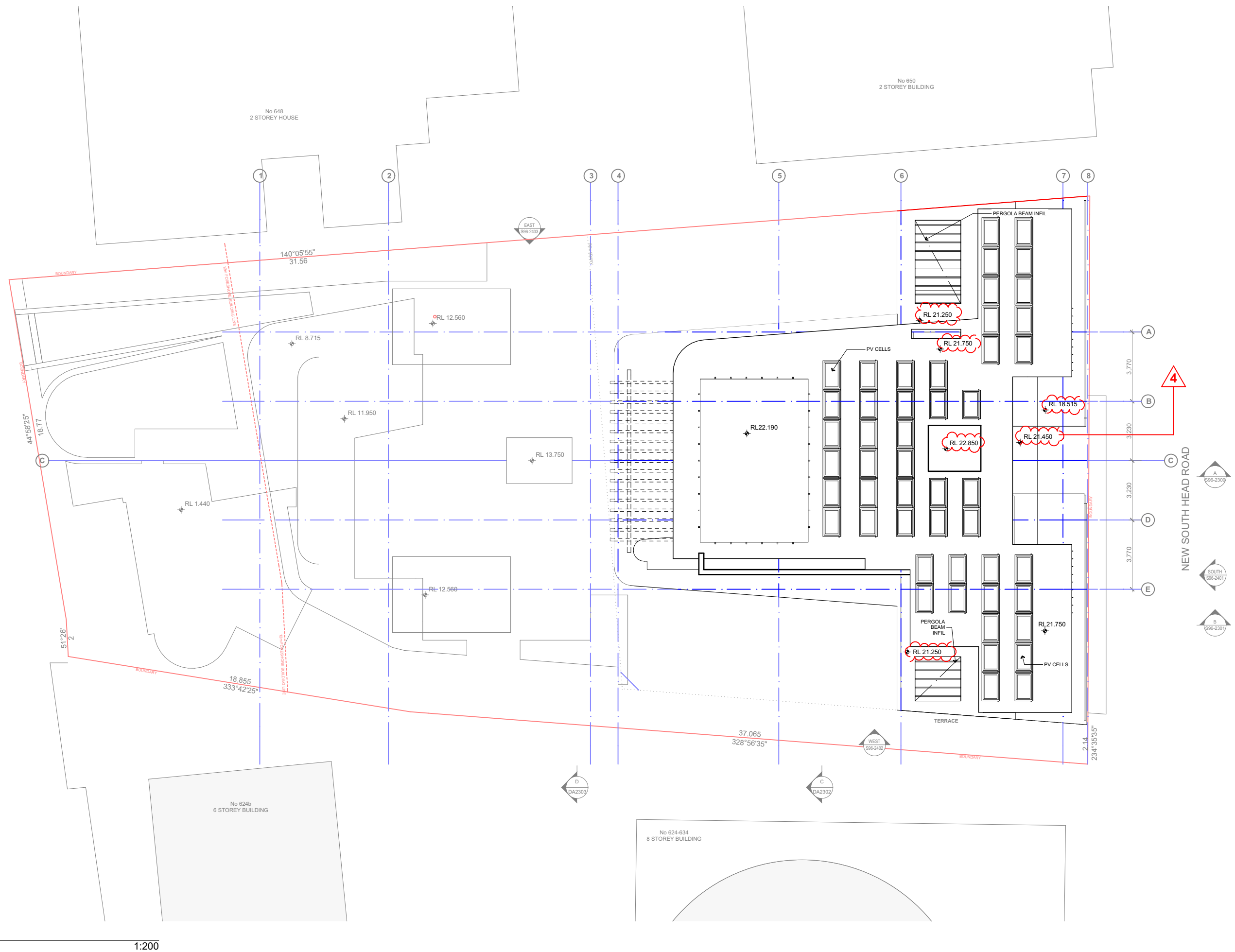

4. RAISED ROOF LEVELS DUE TO NEW LEVEL 7



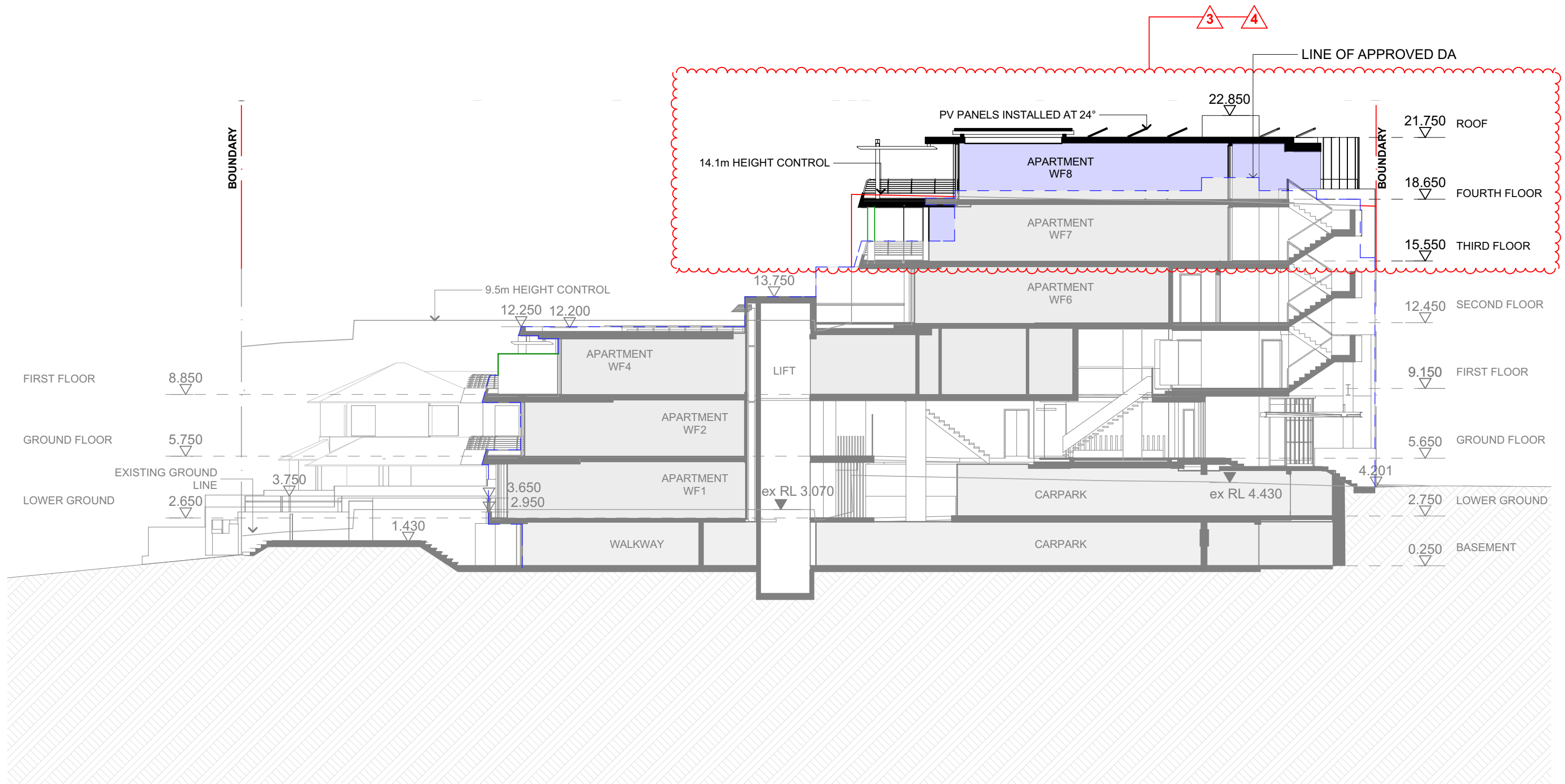

SECTION A
1:200

INDICATES ADDITIONAL VOLUME, AS
COMPARED TO APPROVED ENVELOPE

3. REVISED LEVEL 6 REVISION TO ENCLOSING WALLS
 4. ADDITIONAL LEVEL 7 FLOOR - (IDENTICAL TO CURRENTLY APPROVED LEVEL 6)
- A 11.09.2017 S96 ISSUE TO COUNCIL
FILE: 2015072 - 636-638 New South Head Road - S96 FOR SUBMISSION ADDITIONAL FLOOR.pln

0 2 4 6m
DRAWING NOT TO SCALE IF REPRODUCED

JPR
Architects Pty Ltd
Level 4, 50 Stanley Street
East Sydney NSW 2010
Tel +61 2 9366 1133
Fax +61 2 9366 1100
ABN 52 255 001 003
www.jpra.com.au

PROJECT: 636-638 NSH RD ROSEBAY
PROJECT ADDRESS: 636-638 NSH RD ROSEBAY
CLIENT: RB JV
DRAWING: SECTION A

PROJECT NO: 2015072
DRAWN BY: JE
SCALE:
DRAWING NO: REV:
PLOTTED: 8/09/2017

S96-2300 A

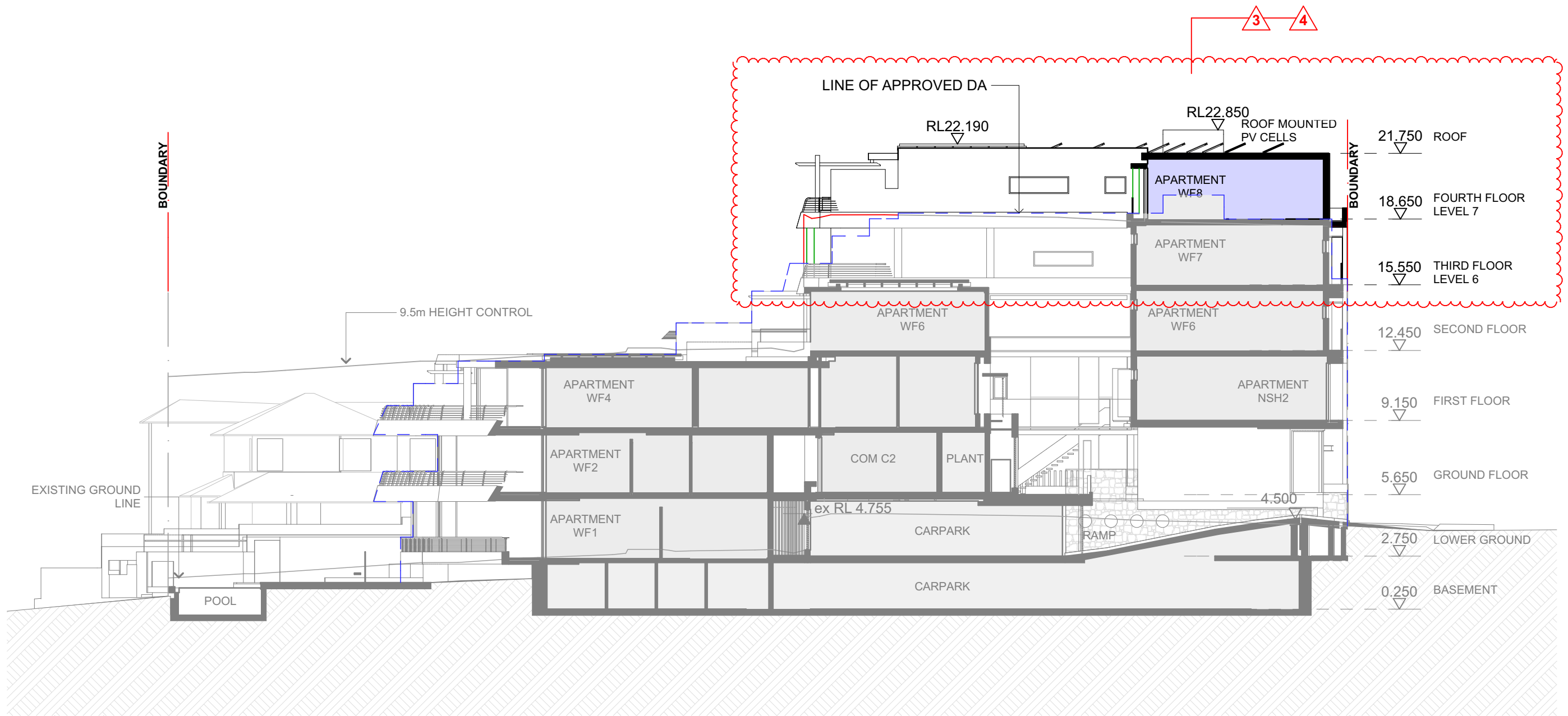

SECTION B 1:200



INDICATES ADDITIONAL VOLUME, AS COMPARED TO APPROVED ENVELOPE

3. REVISED LEVEL 6 REVISION TO ENCLOSING WALLS
 4. ADDITIONAL LEVEL 7 FLOOR - (IDENTICAL TO CURRENTLY APPROVED LEVEL 6)
- A 11.09.2017 S96 ISSUE TO COUNCIL
FILE: 2015072 - 636-638 New South Head Road - S96 FOR SUBMISSION ADDITIONAL FLOOR.pln

0 2 4 6m
DRAWING NOT TO SCALE IF REPRODUCED

JPR
Architects Pty Ltd
Level 4, 50 Stanley Street
East Sydney NSW 2010
Tel +61 2 9366 1133
Fax +61 2 9366 1100
ABN 52 255 001 003
www.jpra.com.au

PROJECT: 636-638 NSH RD ROSEBAY
PROJECT ADDRESS: 636-638 NSH RD ROSEBAY
CLIENT: RB JV
DRAWING: SECTION B

PROJECT NO: 2015072
DRAWN BY: JE
SCALE:
DRAWING NO: REV:
PLOTTED: 8/09/2017

S96-2301 A



F1 - RENDER AND PAINT



F2 - CERAMIC CLADDING



F3 - SHIPLAP TIMBER
NATURAL FINISH



F4 - GLASS BALUSTRADE



F5 - STANDING SEAM
METAL CLADDING



F6 - DRY PACKED STONE



F7 - ALUMINIUM FRAMED
GLAZING



F8 - PAINTED METAL
PERGOLA



F9 - TIMBER PANELLING
NATURAL FINISH



F10 -STAINLESS STEEL
BALUSTRADE WITH
TIMBER HAND RAIL

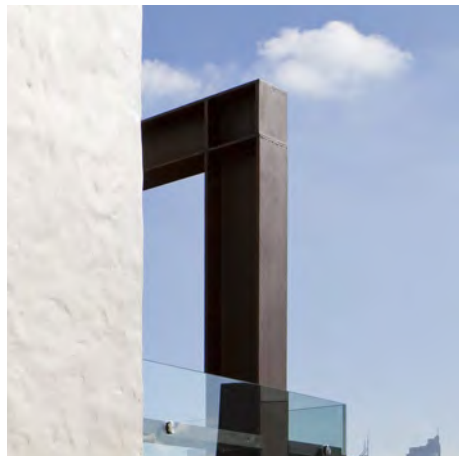

F11 - PAINTED
STRUCTURAL STEEL

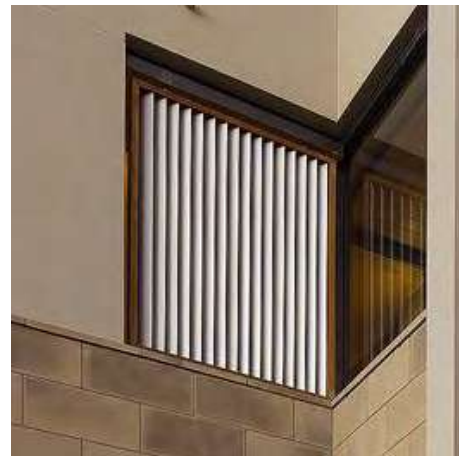

F12 - FIXED LOUVRE



F13 - TIMBER BEAM

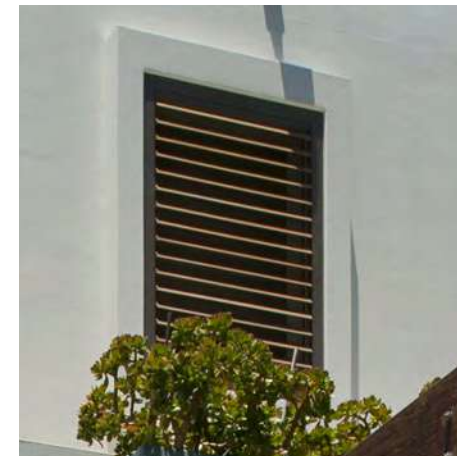

F14 - ADJUSTABLE
TIMBER SHUTTER

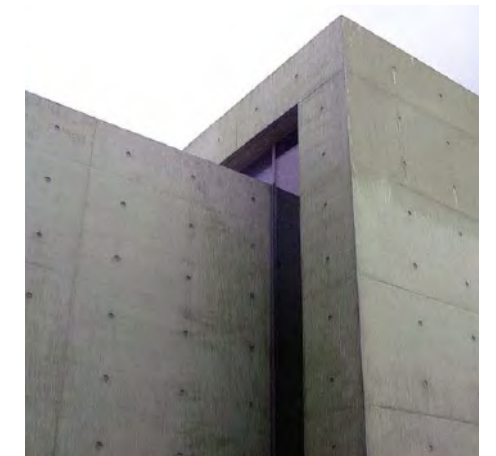

F15 - OFF FORM
CONCRETE

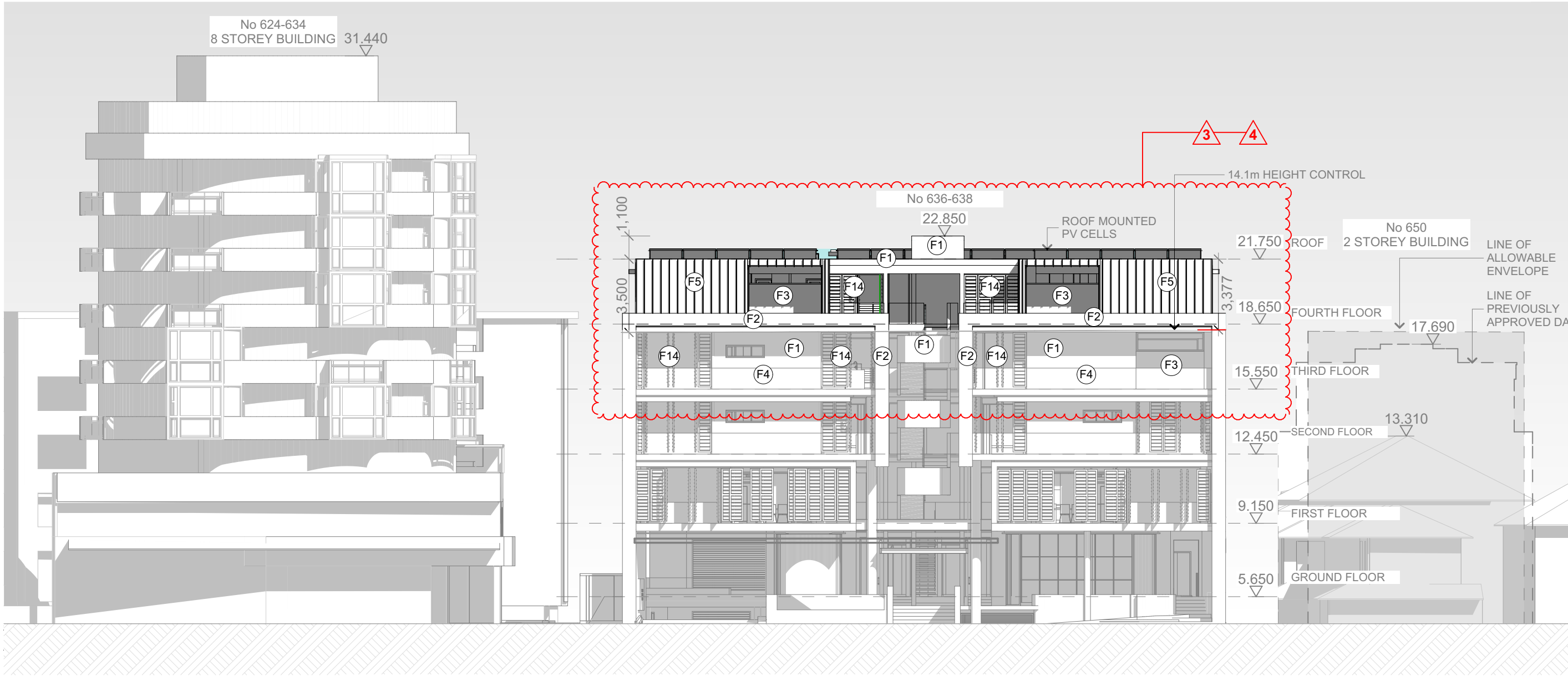

SOUTH ELEVATION 1:200

- F1 RENDER AND PAINT
- F2 CERAMIC CLADDING
- F3 SHIPLAP TIMBER
- F4 GLASS BALUSTRADE
- F5 STANDING SEAM METAL CLADDING
- F6 DRY PACKED STONE
- F7 ALUMINIUM FRAMED GLAZING
- F8 PAINTED METAL PERGOLA
- F9 TIMBER PANELLING
- F10 STAINLESS STEEL BALUSTRADE WITH TIMBER HAND RAIL
- F11 PAINTED STRUCTURAL STEEL
- F12 FIXED LOUVRE
- F13 TIMBER BEAM
- F14 ADJUSTABLE TIMBER SHUTTER
- F15 OFF FORM CONCRETE



South Elevation 3D

3. REVISED LEVEL 6 REVISION TO ENCLOSING WALLS
4. ADDITIONAL LEVEL 7 FLOOR - (IDENTICAL TO CURRENTLY APPROVED LEVEL 6)
A 11.09.2017 S96 ISSUE TO COUNCIL
FILE: 2015072 - 636-638 New South Head Road - S96 FOR SUBMISSION ADDITIONAL FLOOR.pln



DRAWING NOT TO SCALE IF REPRODUCED

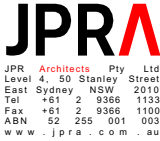

PROJECT: 636-638 NSH RD ROSEBAY
PROJECT ADDRESS: 636-638 NSH RD ROSEBAY
CLIENT: RBV
DRAWING: SOUTH ELEVATION

PROJECT NO: 2015072
DRAWN BY: JE
SCALE: REV:
PLOTTED: 8/09/2017

S96-2401 A

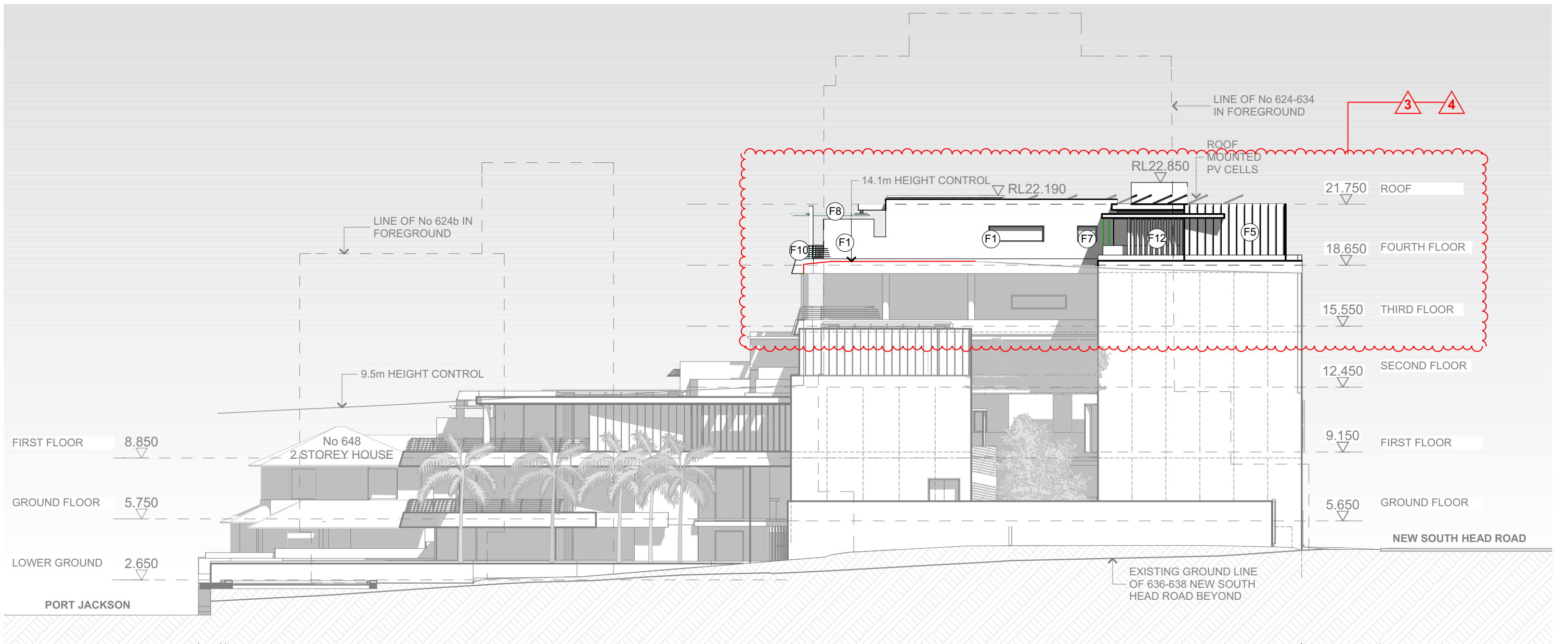

WEST 1:200

- F1 RENDER AND PAINT
- F2 CERAMIC CLADDING
- F3 SHIPLAP TIMBER
- F4 GLASS BALUSTRADE
- F5 STANDING SEAM METAL CLADDING
- F6 DRY PACKED STONE
- F7 ALUMINIUM FRAMED GLAZING
- F8 PAINTED METAL PERGOLA
- F9 TIMBER PANELLING
- F10 STAINLESS STEEL BALUSTRADE WITH TIMBER HAND RAIL
- F11 PAINTED STRUCTURAL STEEL
- F12 FIXED LOUVRE
- F13 TIMBER BEAM
- F14 ADJUSTABLE TIMBER SHUTTER
- F15 OFF FORM CONCRETE
- F16 OBSCURE GLASS



West Elevation 3D

3. REVISED LEVEL 6 REVISION TO ENCLOSING WALLS
 4. ADDITIONAL LEVEL 7 FLOOR - (IDENTICAL TO CURRENTLY APPROVED LEVEL 6)
- A 11.09.2017 S96 ISSUE TO COUNCIL
FILE: 2015072 - 636-638 New South Head Road - S96 FOR SUBMISSION ADDITIONAL FLOOR.pln

0 2 4 6m
DRAWING NOT TO SCALE IF REPRODUCED

JPR
JPR Architects Pty Ltd
Level 4, 50 Stanley Street
East Sydney NSW 2010
Tel +61 2 9366 1133
Fax +61 2 9366 1100
ABN 52 255 001 003
www.jpra.com.au

PROJECT: 636-638 NSH RD ROSEBAY
PROJECT ADDRESS: 636-638 NSH RD ROSEBAY
CLIENT: RB JV
DRAWING: WEST ELEVATION

PROJECT NO: 2015072
DRAWN BY: JE
SCALE:
DRAWING NO: REV:
PLOTTED: 8/09/2017

S96-2402 A



East Elevation 3D

- A 11.09.2017 S96 ISSUE TO COUNCIL
FILE: 2015072 - 636-638 New South Head Road - S96 FOR SUBMISSION ADDITIONAL FLOOR.pln

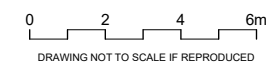

PROJECT:
636-638 NSH RD ROSEBAY
PROJECT ADDRESS:
636-638 NSH RD ROSEBAY
CLIENT:
RBJV
DRAWING:
EAST ELEVATION

PROJECT NO:2015072
DRAWN BY: JE
SCALE:
DRAWING NO: REV:
PLOTTED: 8/09/2017

S96-2403 A

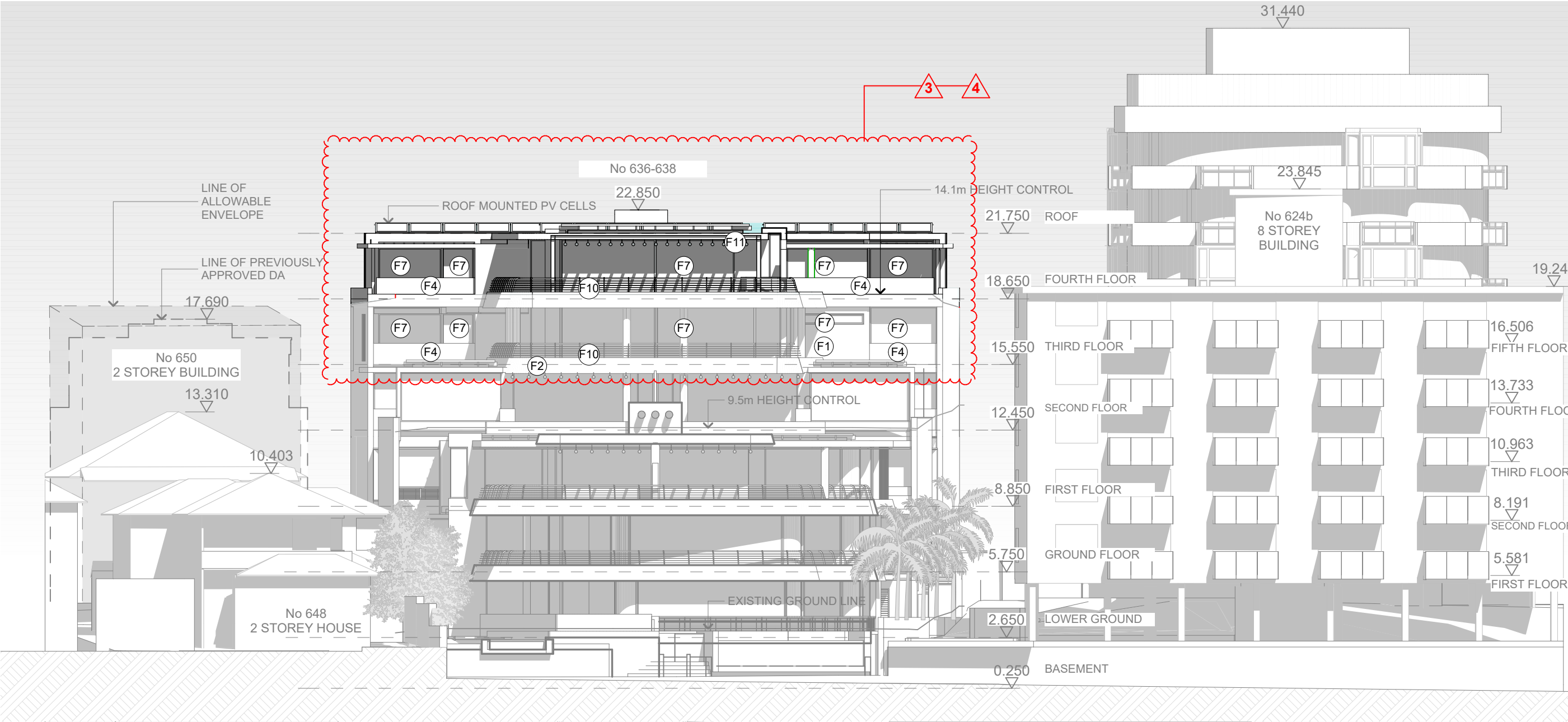

- F1 RENDER AND PAINT
- F2 CERAMIC CLADDING
- F3 SHIPLAP TIMBER
- F4 GLASS BALUSTRADE
- F5 STANDING SEAM METAL CLADDING
- F6 DRY PACKED STONE
- F7 ALUMINIUM FRAMED GLAZING
- F8 PAINTED METAL PERGOLA
- F9 TIMBER PANELLING
- F10 STAINLESS STEEL BALUSTRADE WITH TIMBER HAND RAIL
- F11 PAINTED STRUCTURAL STEEL
- F12 FIXED LOUVRE
- F13 TIMBER BEAM
- F14 ADJUSTABLE TIMBER SHUTTER
- F15 OFF FORM CONCRETE

ELEVATION NORTH 1:200



North Elevation 3D

3. REVISED LEVEL 6 REVISION TO ENCLOSING WALLS
4. ADDITIONAL LEVEL 7 FLOOR - (IDENTICAL TO CURRENTLY APPROVED LEVEL 6)
A 11.09.2017 S96 ISSUE TO COUNCIL
FILE: 2015072 - 636-638 New South Head Road - S96 FOR SUBMISSION ADDITIONAL FLOOR.pln

0 2 4 6m
DRAWING NOT TO SCALE IF REPRODUCED

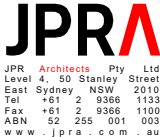

PROJECT: 636-638 NSH RD ROSEBAY
PROJECT ADDRESS: 636-638 NSH RD ROSEBAY
CLIENT: RBJV
DRAWING: NORTH ELEVATION

PROJECT NO: 2015072
DRAWN BY: JE
SCALE:
DRAWING NO: REV:
PLOTTED: 8/09/2017

S96-2404 A

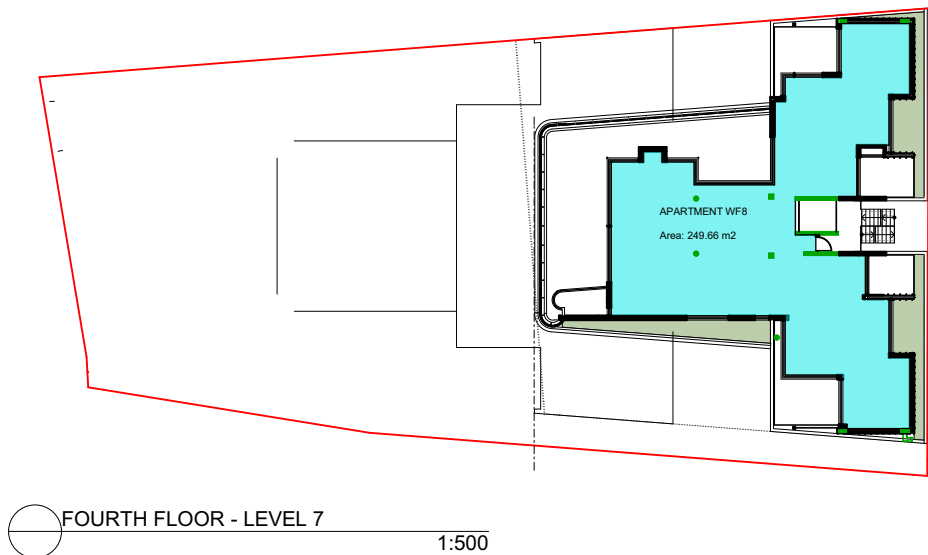
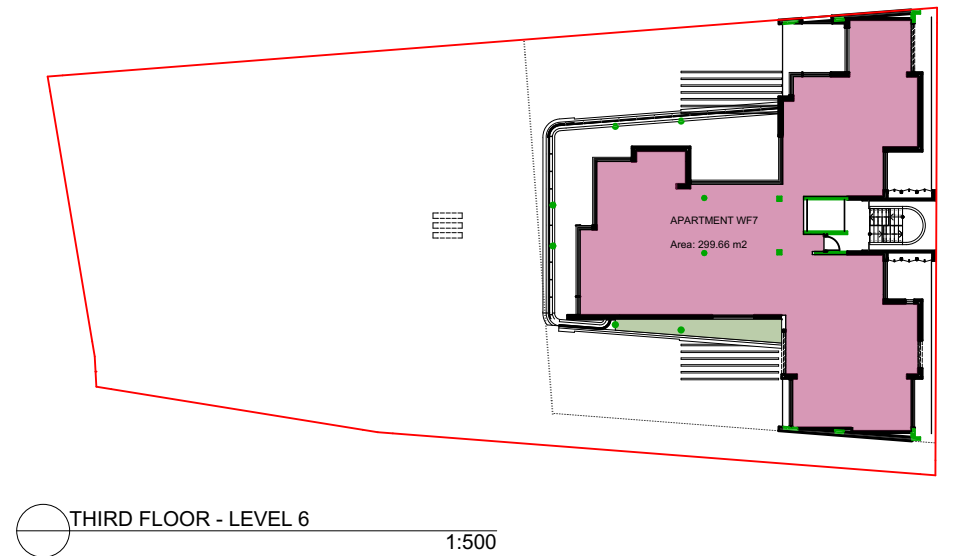
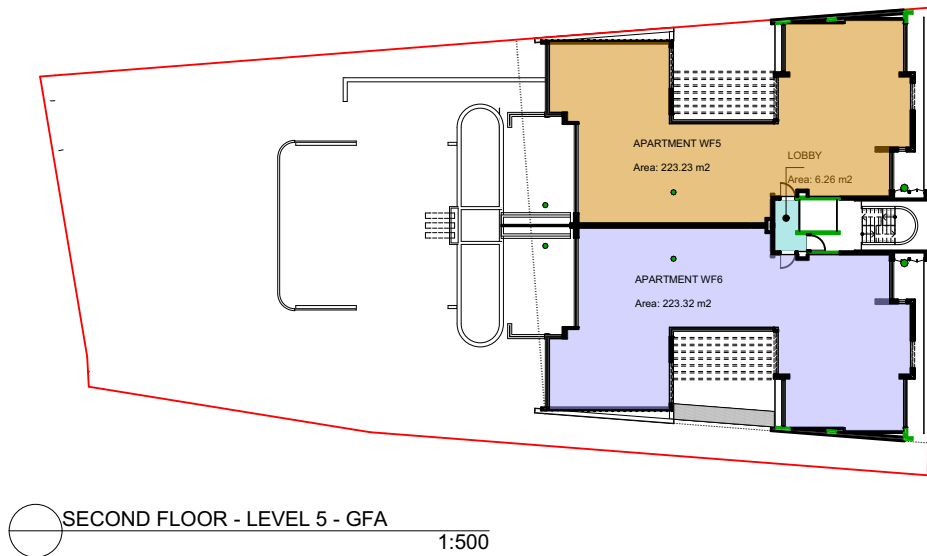
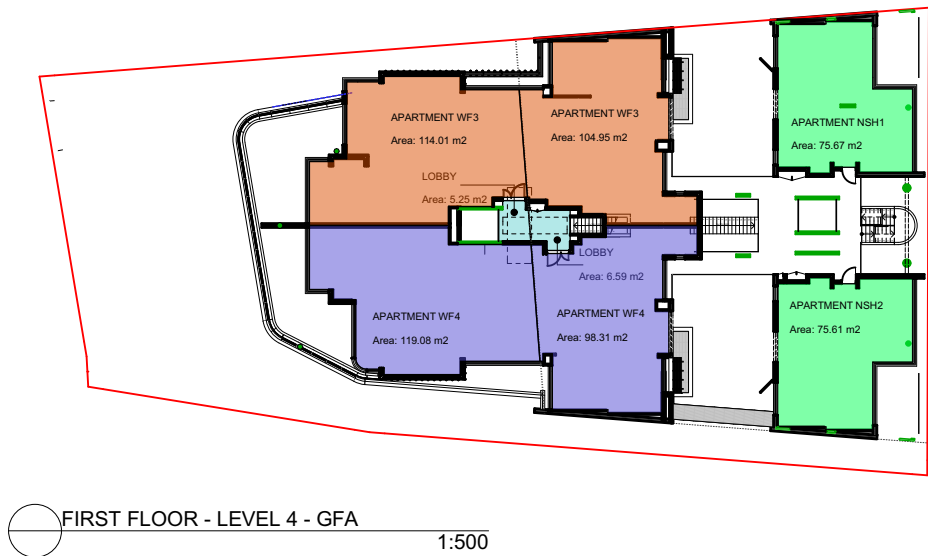
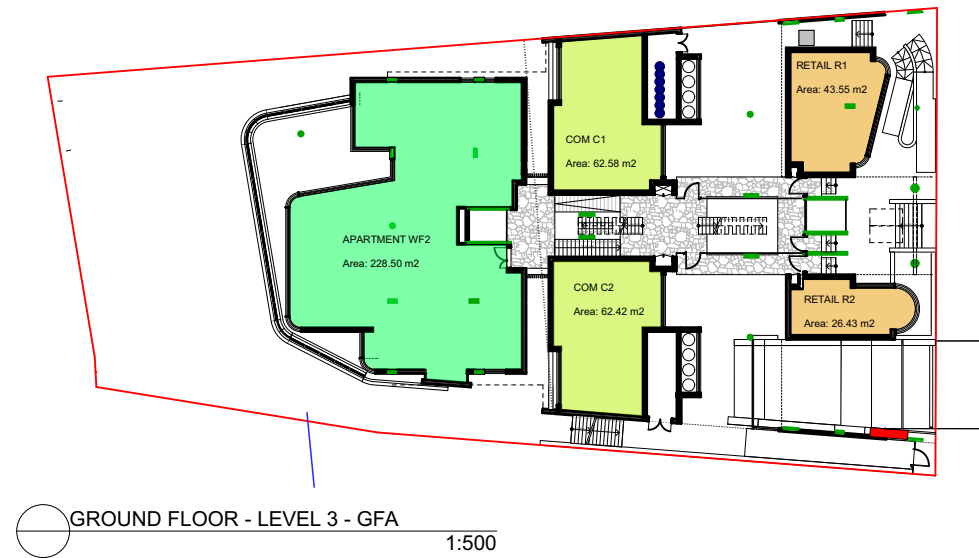
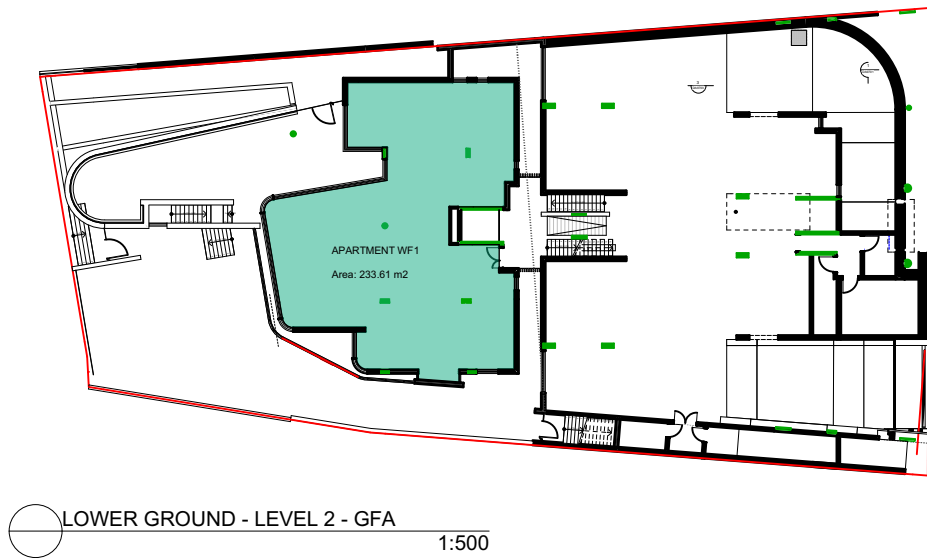
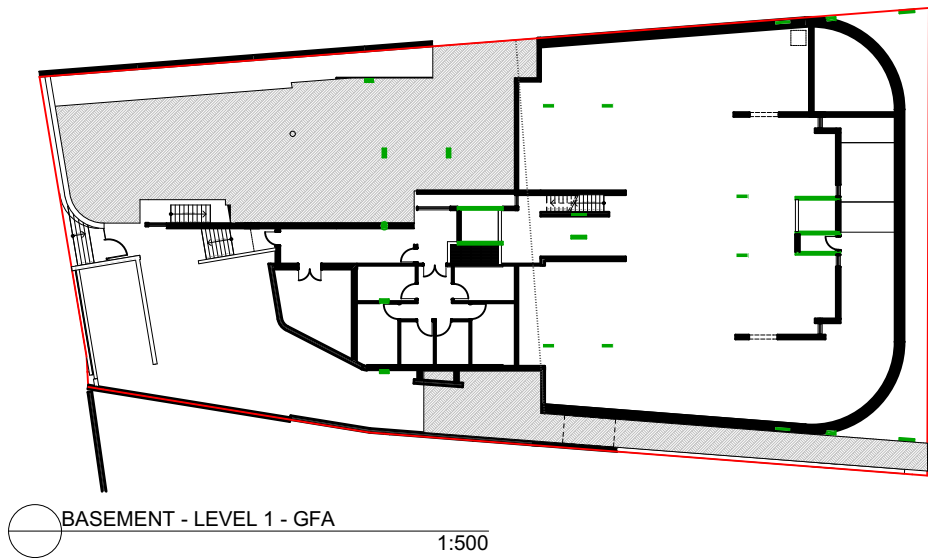

GFA - STREET SITE - 638 NEW SOUTH HEAD ROAD

GFA ALLOWED	1,410.0 m ²	FSR ALLOWED	2 :1
GFA BONUS - SEPP SENIORS LIVING	352.5 m ²	FSR BONUS	0.5 :1
TOTAL GFA ALLOWED (LEP + BONUS)	1,762.5 m ²	TOTAL FSR ALLOWED (LEP + BONUS)	2.50 :1
GFA PROPOSED	1,558.2 m ²	FSR PROPOSED	2.21 :1
GFA VARIANCE (IF SHORTFALL SHOWN RED)	(204.3) m ²	FSR VARIANCE	0.21

GFA - BEACH SITE - 636 NEW SOUTH HEAD ROAD

GFA OF EXISTING BUILDING	600 m ²	FSR OF EXISTING	0.76 :1
GFA ALLOWED PER LEP	514.2 m ²	FSR ALLOWED	0.65 :1
GFA BONUS - SEPP SENIORS LIVING	395.5 m ²	FSR BONUS	0.5 :1
TOTAL GFA ALLOWED (LEP + BONUS)	909.7 m ²	TOTAL FSR ALLOWED (LEP + BONUS)	1.15 :1
GFA PROPOSED	700.5 m ²	FSR PROPOSED	0.89 :1
GFA VARIANCE (IF SHORTFALL SHOWN RED)	(209.2) m ²	FSR VARIANCE	-0.26

TOTAL GFA

TOTAL GFA ALLOWED	2,672.2 m ²	TOTAL GFA PROPOSED	2258.69 m ²
TOTAL GFA VARIANCE (SHORTFALL	-413.46 m ²	TOTAL FSR PROPOSED	1.51 :1



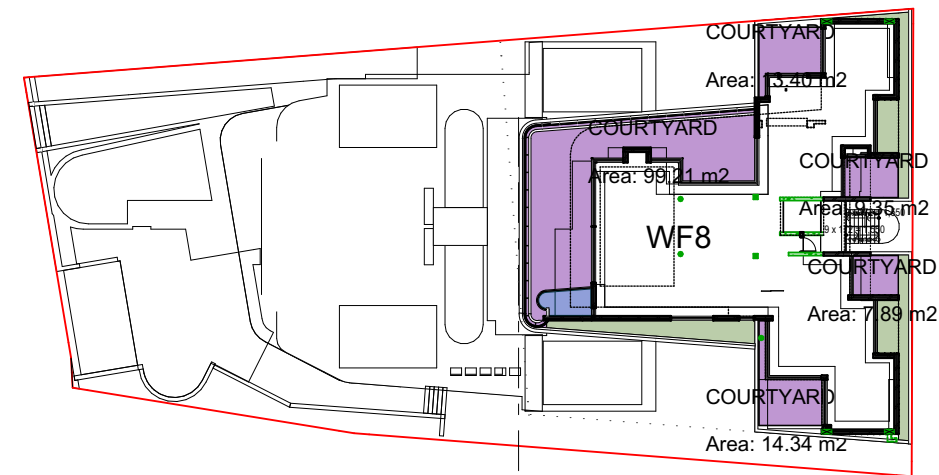
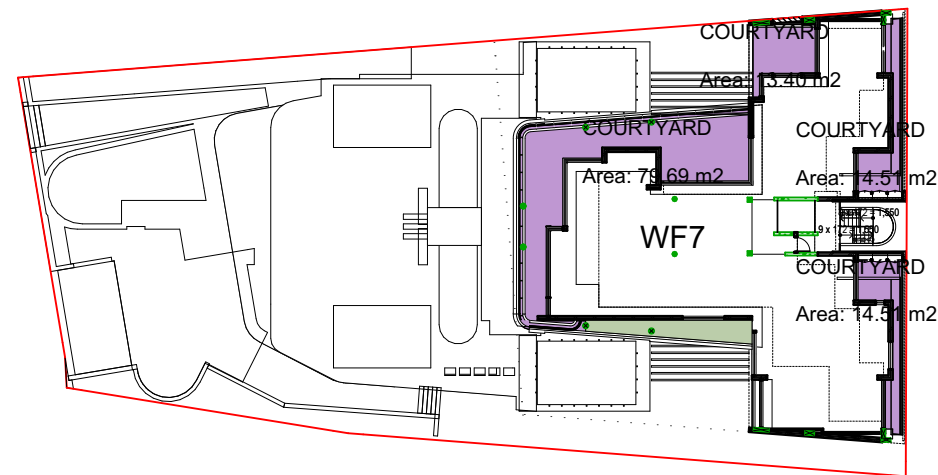

PRIVATE OPEN SPACE COMMUNAL OPEN SPACE

JPR

JPR Architects Pty Ltd
Level 4, 50 Stanley Street
East Sydney NSW 2010
Tel +61 2 9366 1133
Fax +61 2 9366 1100
ABN 52 255 001 003
www.jpra.com.au

PROJECT: 636-638 NSH RD ROSEBAY
PROJECT ADDRESS: 636-638 NSH RD ROSEBAY
CLIENT: RB JV
DRAWING: PRIVATE OPEN SPACE

PROJECT NO: 2015072
DRAWN BY: JE
SCALE: REV:
PLOTTED: 8/09/2017

S96-9001 A

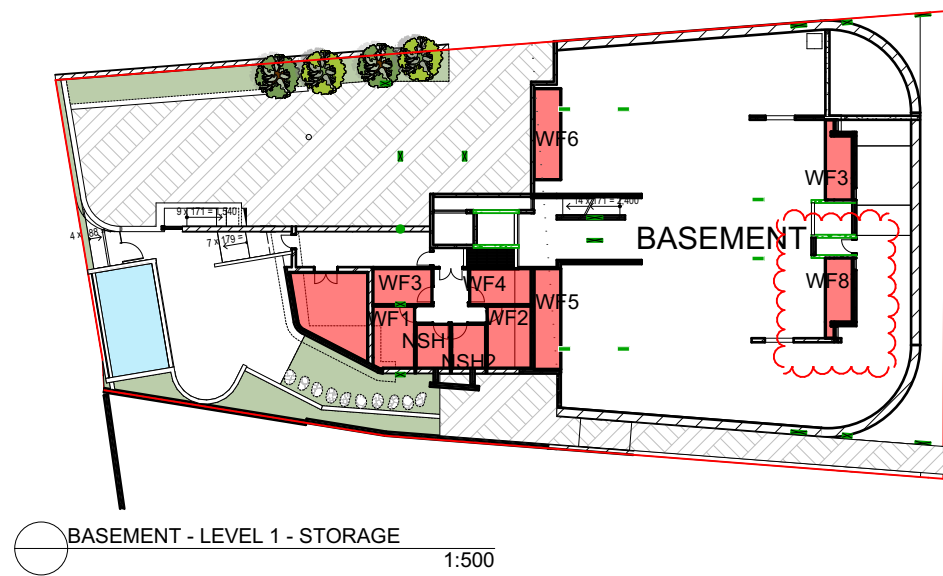

DWELLING TYPE	REQUIREMENT
2 BEDROOM	8m ³
3+ BEDROOM	10m ³

At least 50% of storage to be located within apartment

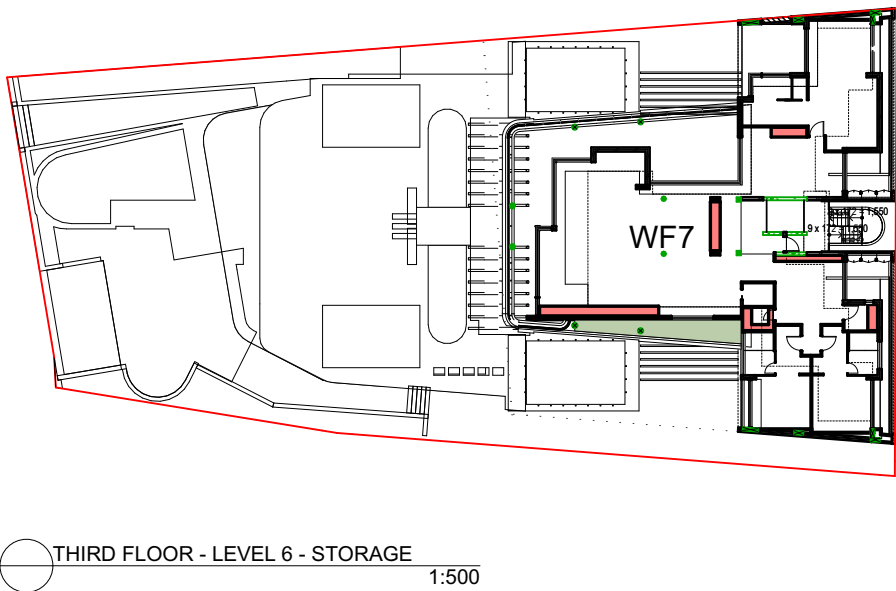

WF7 Storage	
Zone Name	Net Volume
EXTERNAL STORE	59.81
INTERNAL STORAGE	18.62
	78.43 m³

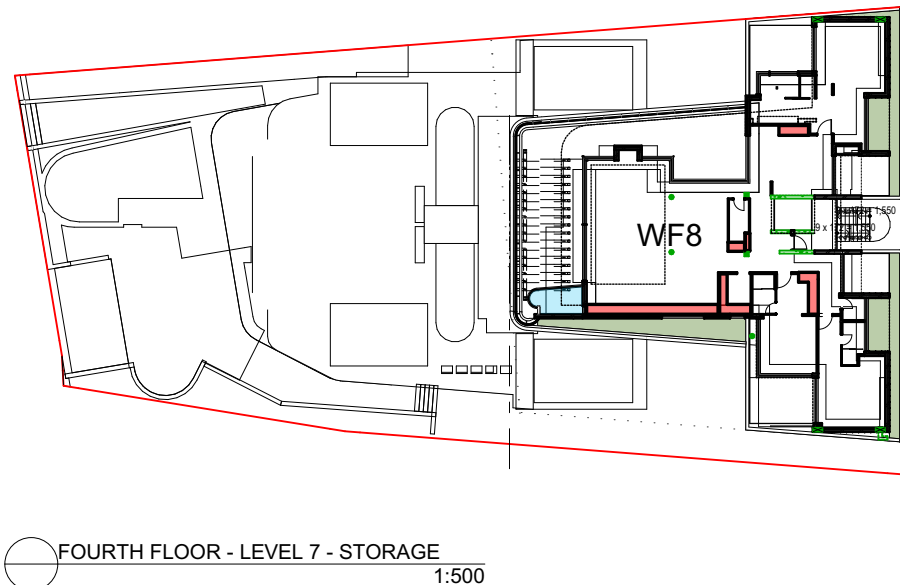

WF8 Storage	
Zone Name	Net Volume
EXTERNAL STORE	17.00
INTERNAL STORAGE	22.29
	39.29 m³





NORTHERN VIEW - APPROVED



NORTHERN VIEW - PROPOSED



NORTHERN VIEW - APPROVED - COMPLYING HEIGHT PLANE



NORTHERN VIEW - PROPOSED - COMPLYING HEIGHT PLANE



HEIGHT PLANE No. 636

HEIGHT PLANE No. 638



No 735 FIRST FLOOR WINDOW 3 - APPROVED



No 735 FIRST FLOOR WINDOW 3 - PROPOSED



No 735 First Floor Window 3 Kitchen View - Approved



No 735 First Floor Window 3 Kitchen View - Proposed

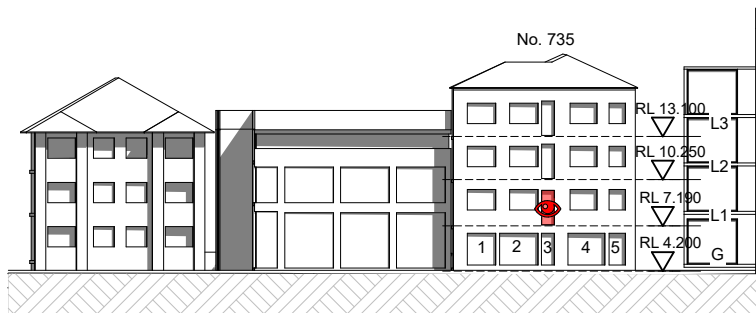
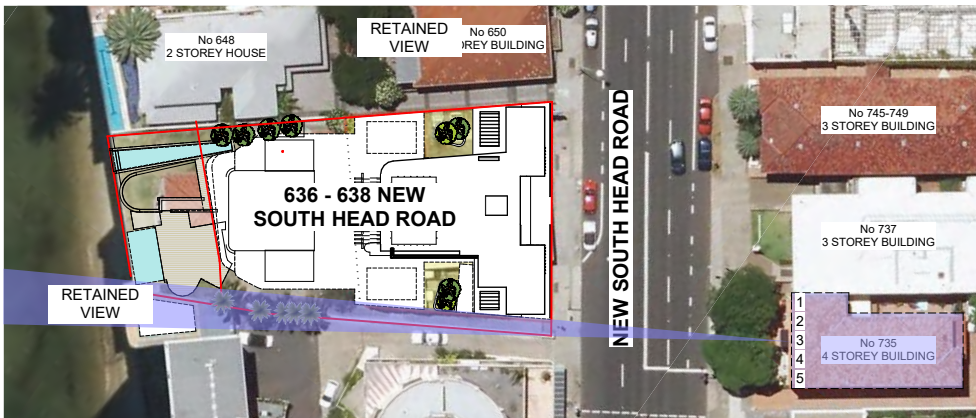

JPRA
JPR Architects Pty Ltd
Level 4, 50 Stanley Street
East Sydney NSW 2010
Tel +61 2 9366 1133
Fax +61 2 9366 1100
ABN 52 255 001 003
www.jp.ra.com.au

PROJECT: 636-638 NSH RD ROSEBAY
PROJECT ADDRESS: 636-638 NSH RD ROSEBAY
CLIENT: RB JV
DRAWING: No 735 LEVEL 1 WINDOW 3 KITCHEN VIEW ANALYSIS

PROJECT NO: 2015072
DRAWN BY: JE
SCALE:
DRAWING NO: REV:
PLOTTED: 8/09/2017

S96-9301.0A



○ No 735 3RD FLOOR FLOOR WINDOW 3 - DA APPROVED

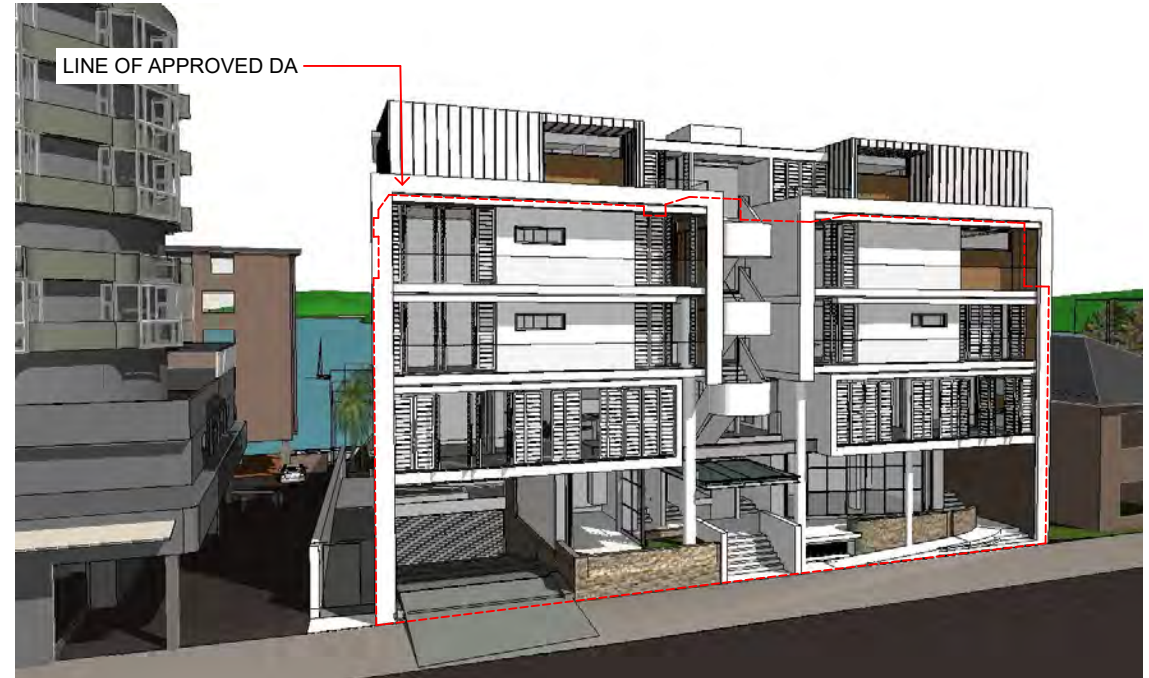

○ No 735 3RD FLOOR WINDOW 3 - PROPOSED

4

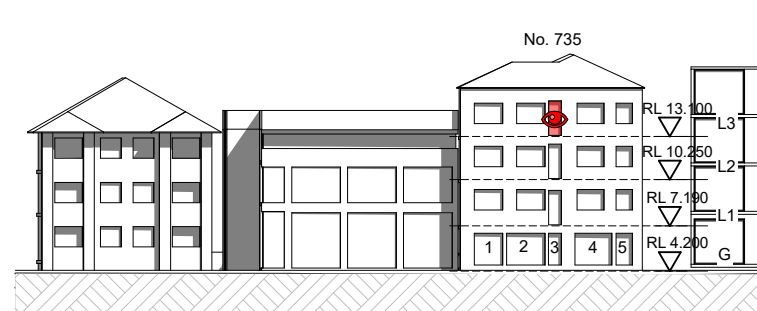
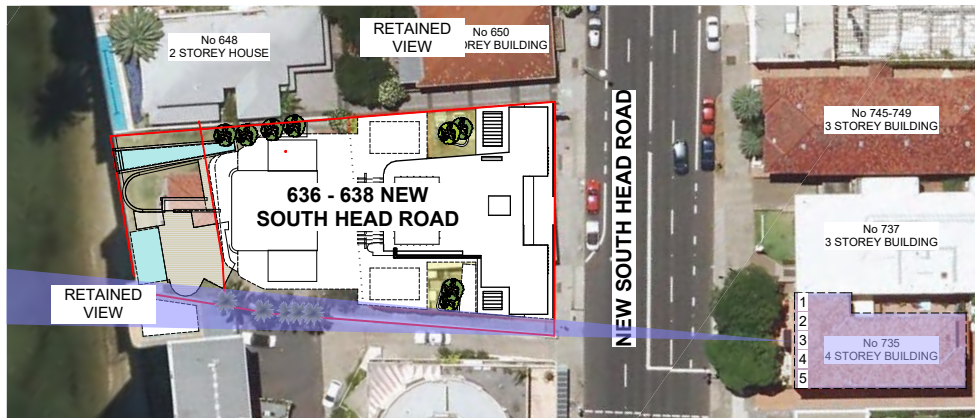

JPR
Architects Pty Ltd
Level 4, 50 Stanley Street
East Sydney NSW 2010
Tel +61 2 9366 1133
Fax +61 2 9366 1100
ABN 52 255 001 003
www.jpra.com.au

PROJECT: 636-638 NSH RD ROSEBAY
PROJECT ADDRESS: 636-638 NSH RD ROSEBAY
CLIENT: RBJV
DRAWING: No 735 LEVEL 3 WINDOW 3 KITCHEN
VIEW ANALYSIS

PROJECT NO: 2015072
DRAWN BY: JE
SCALE:
DRAWING NO: REV:
PLOTTED: 8/09/2017

S96-9301.1A



No 745-749 SECOND FLOOR WINDOW 4 - APPROVED



No 745-749 Second Floor Window 4 View - Approved

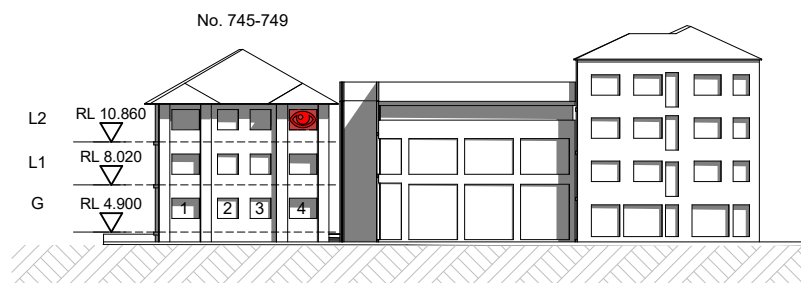
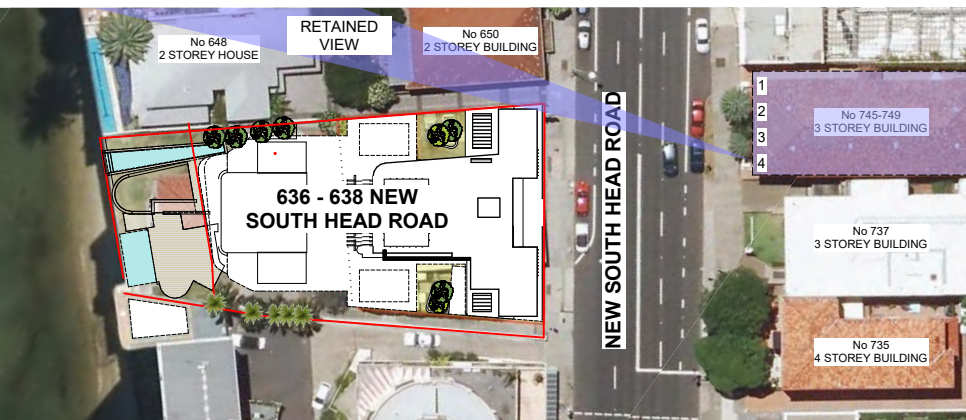

No 745-749 SECOND FLOOR WINDOW 4 - PROPOSED



No 745-749 Second Floor Window 4 View

JPR
Architects Pty Ltd
Level 4, 50 Stanley Street
East Sydney NSW 2010
Tel +61 2 9366 1133
Fax +61 2 9366 1100
ABN 52 255 001 003
www.jpra.com.au

PROJECT: 636-638 NSH RD ROSEBAY
PROJECT ADDRESS: 636-638 NSH RD ROSEBAY
CLIENT: RBV
DRAWING: No 745-749 LEVEL 2 WINDOW 4 DINING ROOM VIEW ANALYSIS

PROJECT NO: 2015072
DRAWN BY: JE
SCALE:
DRAWING NO: REV:
PLOTTED: 8/09/2017

S96-9302 A



1 No 624-634 Fourth Floor Balcony 2 - Allowable Envelope 3D Model View

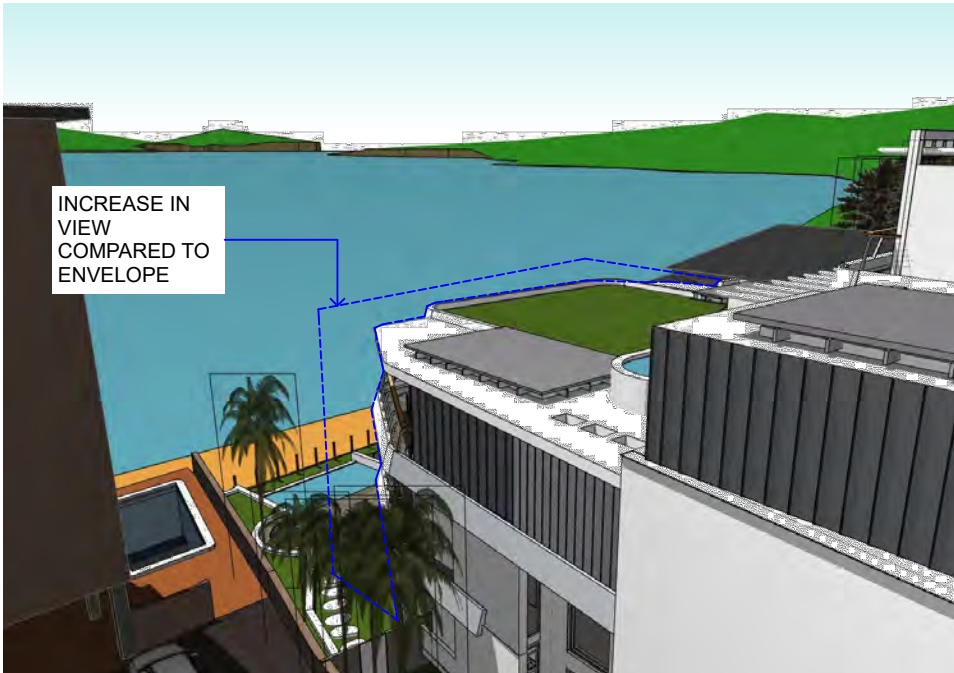

3 No 624-634 Fourth Floor Balcony 2 - Approved 3D Model View

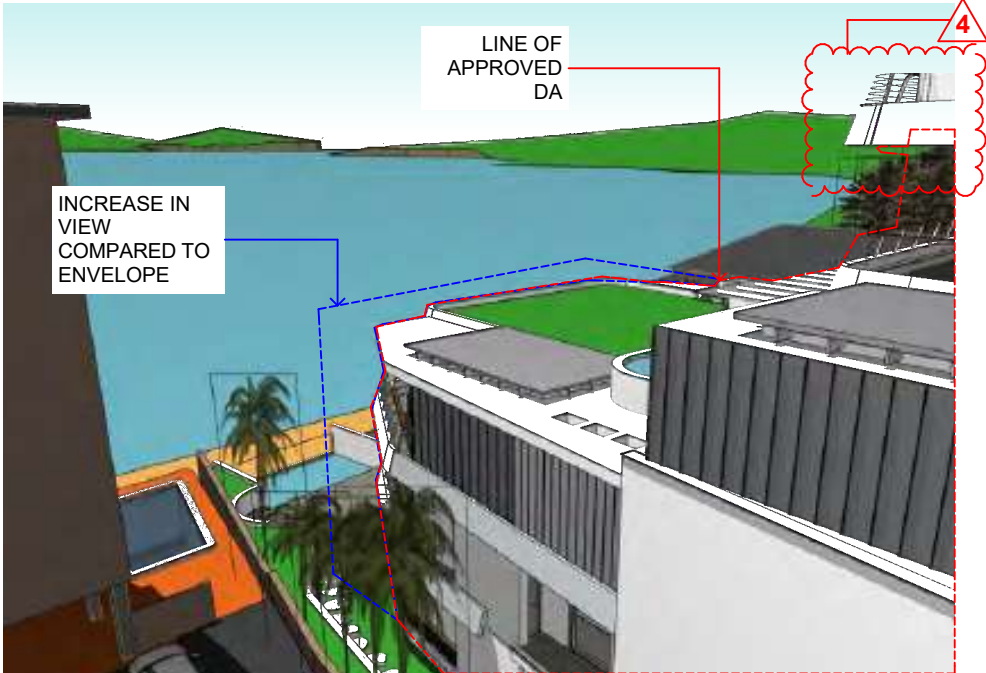

5 No 624-634 Fourth Floor Balcony 2 - Proposed 3D Model View



2 No 624 - 634 Fourth Floor Balcony 2 Envelope 3D Model View Superimposed on Existing Photograph



4 No 624 - 634 Fourth Floor Balcony 2 Approved 3D Model View Superimposed on Existing Photograph



6 No 624 - 634 Fourth Floor Balcony 2 Proposed 3D Model View Superimposed on Existing Photograph

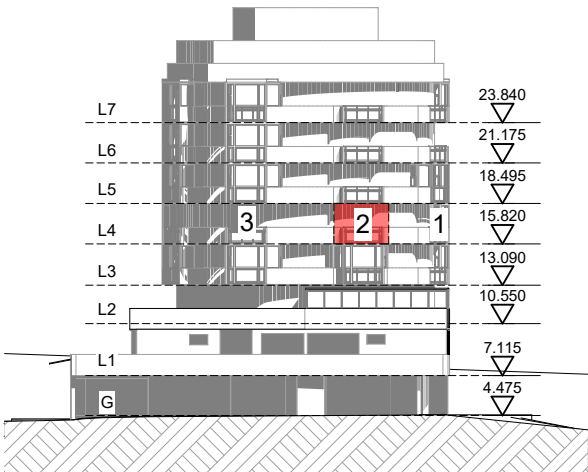
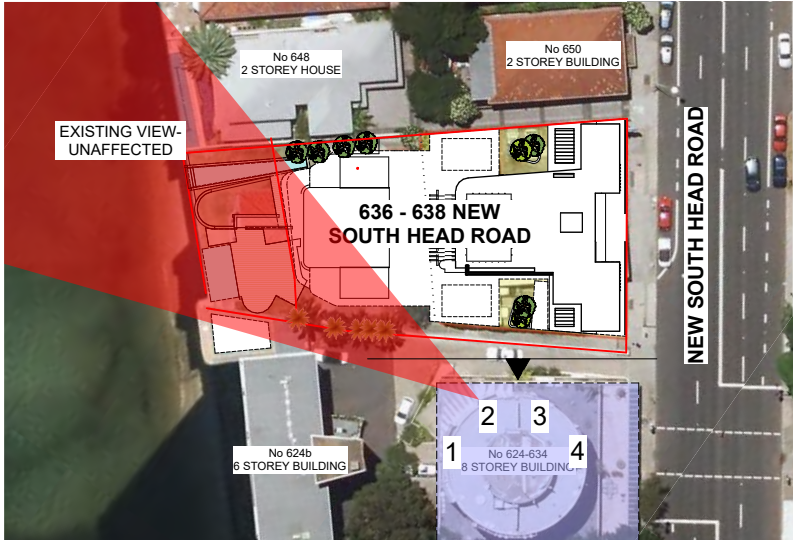

No. 624-634 East Elevation
1:500

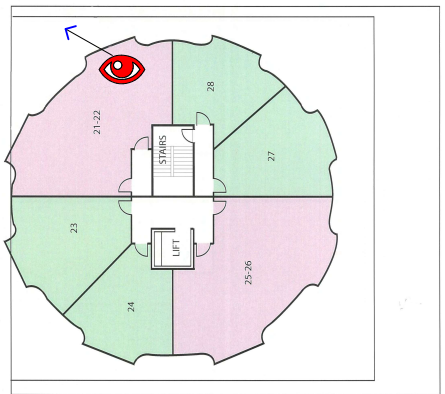

Level 4 - Floor Plan

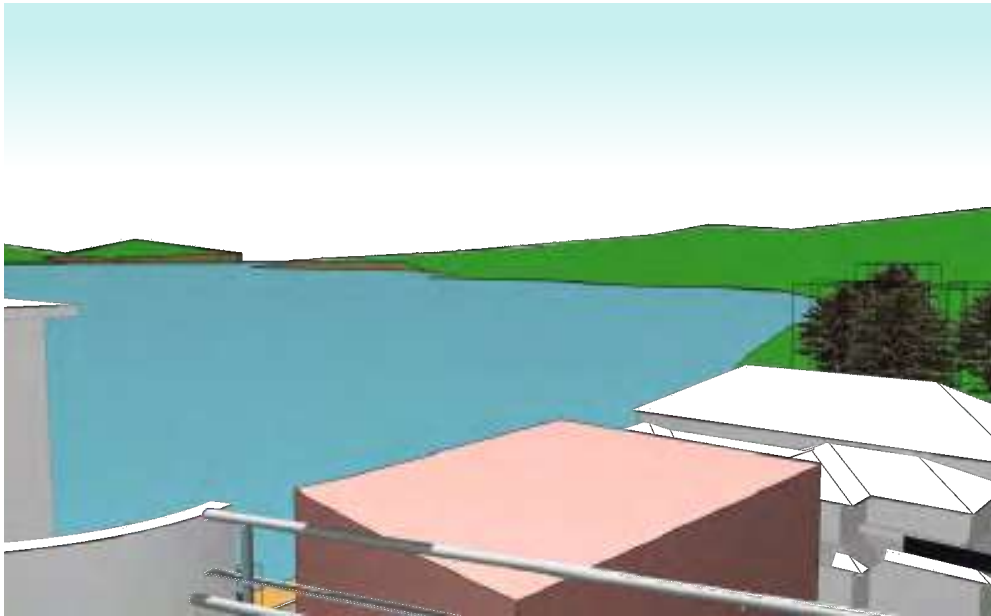

1 No 624-634 Fifth Floor Balcony 2 - Allowable Envelope 3D Model View

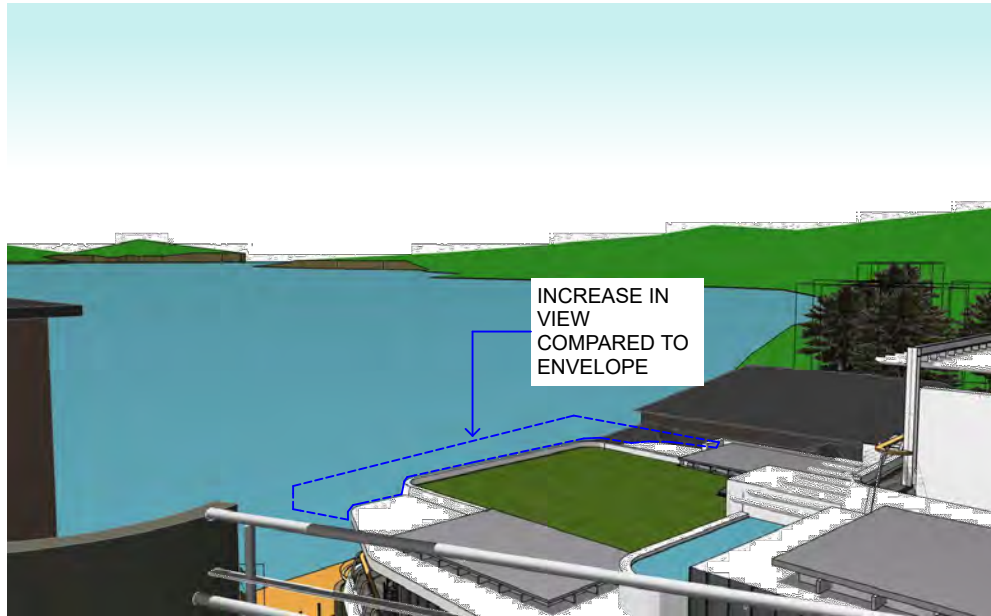

3 No 624-634 Fifth Floor Balcony 2 - Approved 3D Model View

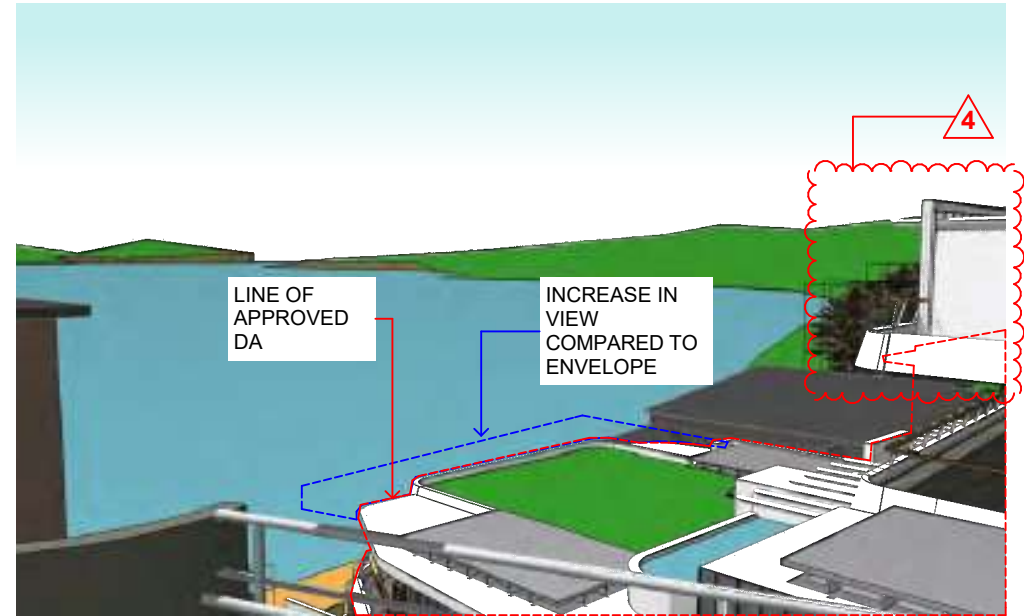

5 No 624-634 Fifth Floor Balcony 2 - Proposed 3D Model View



2 No 624 - 634 Fifth Floor Balcony 2 Existing Photograph



4 No 624 - 634 Fifth Floor Balcony 2 Existing Photograph- Approved

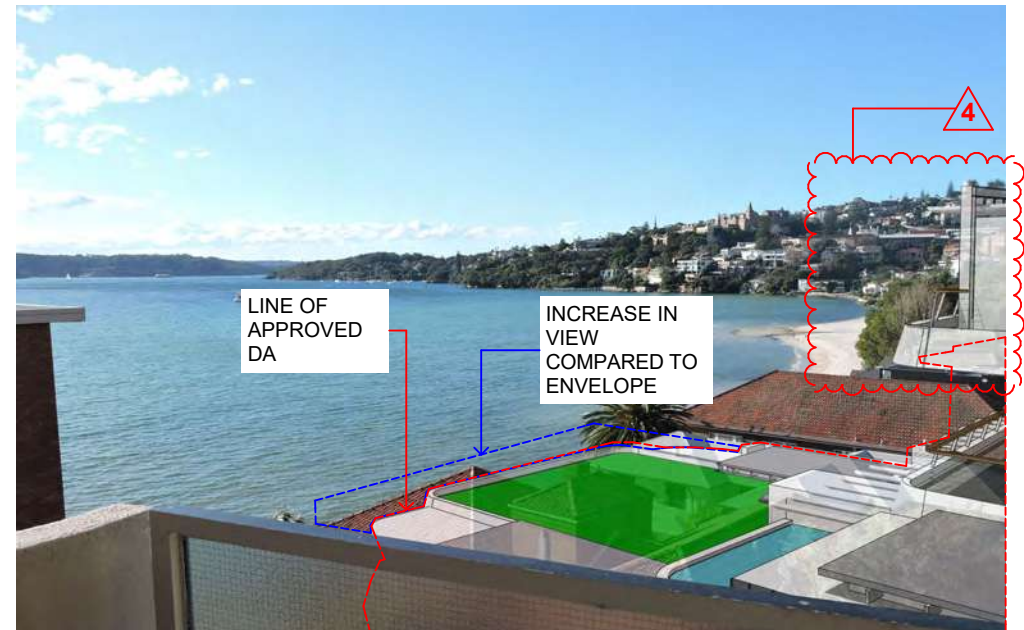

6 No 624 - 634 Fifth Floor Balcony 2 Existing Photograph - Proposed

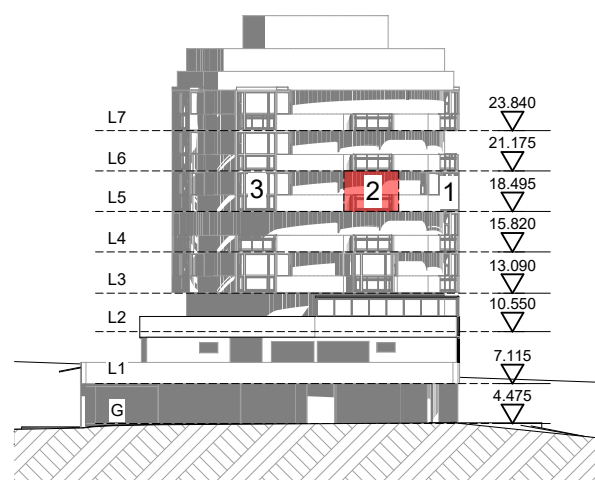
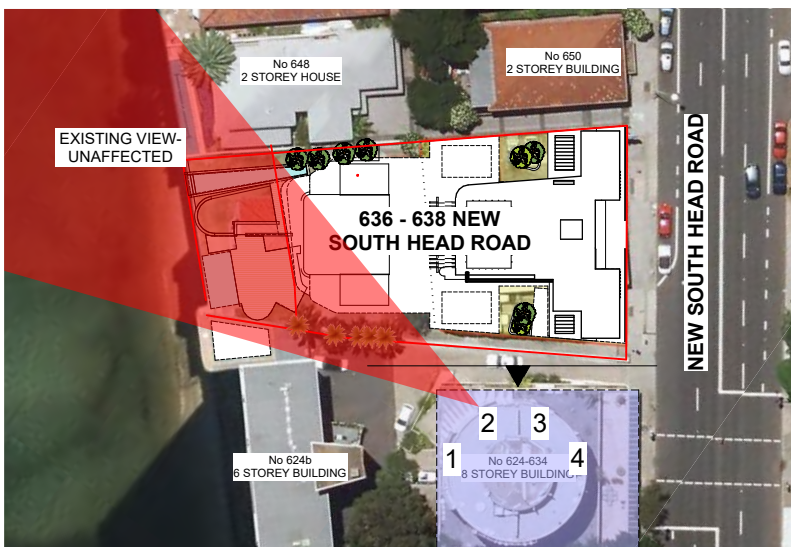

No. 624-634 East Elevation
1:500

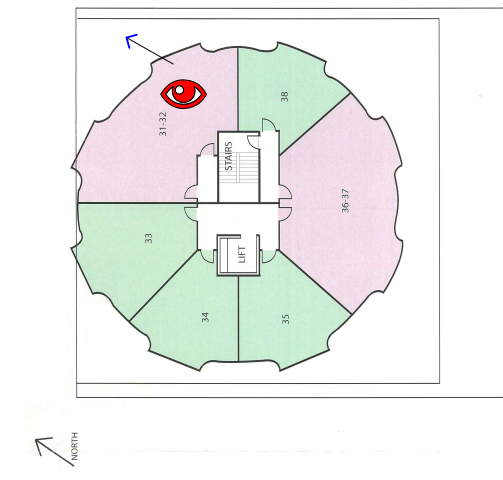

Level 5 - Floor Plan

**APARTMENT 31-32
VIEW ANALYSIS**
JPR
PROJECT: 636-638 NSH RD ROSEBAY
PROJECT ADDRESS: 636-638 NSH RD ROSEBAY
CLIENT: RBJV
DRAWING: No 624-634 LEVEL 5 BALCONY 2 VIEW ANALYSIS

PROJECT NO: 2015072
DRAWN BY: JE
SCALE:
DRAWING NO: REV:
PLOTTED: 8/09/2017

S96-9304 A



1 No 733 SECOND FLOOR - APT 4 LIVING ROOM BALCONY - APPROVED

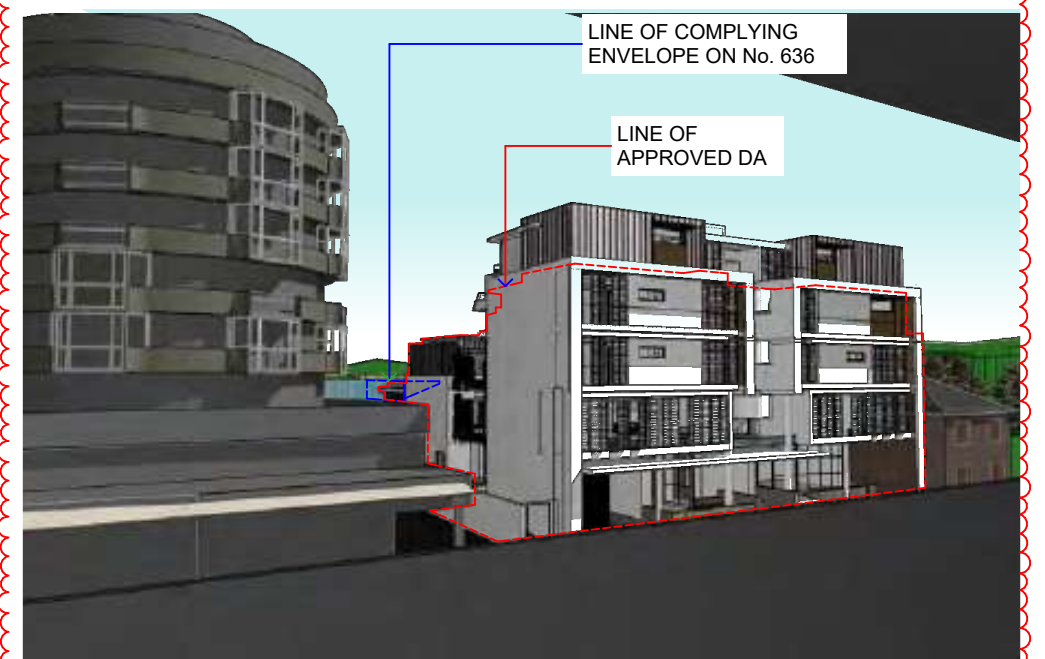

2 No 733 SECOND FLOOR - APT 4 LIVING ROOM BALCONY - PROPOSED

4



4 No 733 Apt 4

**No 733 LEVEL 2
VIEW ANALYSIS**

JPR

PR Architects Pty Ltd
Level 4, 50 Stanley Street
East Sydney, NSW 2010
Tel: +61 2 9366 1133
Fax: +61 2 9366 1100
BN 52 255 001 003
www.jprr.com.au

PROJECT: 636-638 NSH RD ROSEBAY
PROJECT ADDRESS: 636-638 NSH RD ROSEBAY
CLIENT: RBJV
DRAWING: No 733 LEVEL 2 VIEW ANALYSIS

PROJECT NO: 2015072
DRAWN BY: JE
SCALE: REV:
PLOTTED: 8/09/2017

S96-9305 A



1 No 733 SECOND FLOOR - APT 4 LIVING ROOM BALCONY - APPROVED

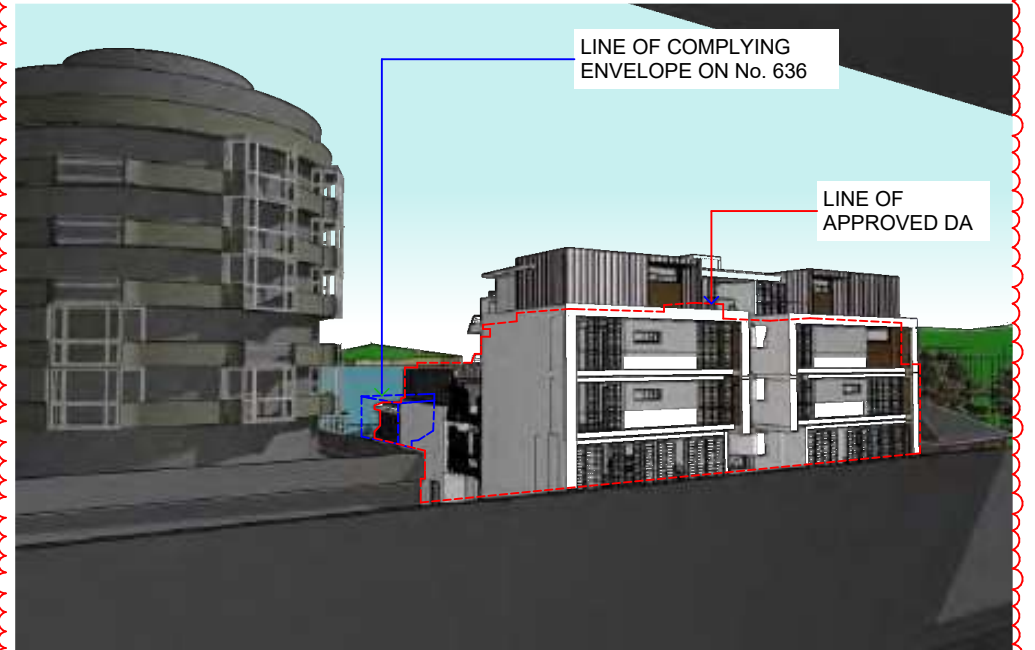

3 No 733 THIRD FLOOR - APT 7 LIVING ROOM BALCONY - PROPOSED

4



4 No 733 Apt 7

No 733 LEVEL 3 VIEW ANALYSIS

JPR
JPR Architects Pty Ltd
Level 4, 50 Stanley Street
East Sydney NSW 2010
Tel +61 2 9368 1133
Fax +61 2 9368 1100
ABN 52 255 001 003
www.jpra.com.au

PROJECT: 636-638 NSH RD ROSEBAY
PROJECT ADDRESS: 636-638 NSH RD ROSEBAY
CLIENT: RBJV
DRAWING: No 733 LEVEL 3 VIEW ANALYSIS

PROJECT NO: 2015072
DRAWN BY: JE
SCALE:
DRAWING NO: REV:
PLOTTED: 8/09/2017

S96-9306 A



APPROVED STREET VIEW LOOKING NORTH ALONG NEW SOUTH HEAD ROAD



PROPOSED STREET VIEW LOOKING NORTH ALONG NEW SOUTH HEAD ROAD





APPROVED STREET VIEW LOOKING SOUTH ALONG NEW SOUTH HEAD ROAD



PROPOSED STREET VIEW LOOKING SOUTH ALONG NEW SOUTH HEAD ROAD





VIEW 01 DA APPROVED



VIEW 02 DA APPROVED



VIEW 03 DA APPROVED



VIEW 04 DA APPROVED



VIEW 01 S96 PROPOSED



VIEW 02 S96 PROPOSED



VIEW 03 S96 PROPOSED



VIEW 04 S96 PROPOSED



VIEW LOCATION PLAN



VIEW 05 DA APPROVED



VIEW 05 S96 PROPOSED



VIEW PLAN



VIEW 06 DA APPROVED



VIEW 06 S96 PROPOSED